

Ben Morris

for the Boise State Jazz Orchestra

Hadrosaur Patrol

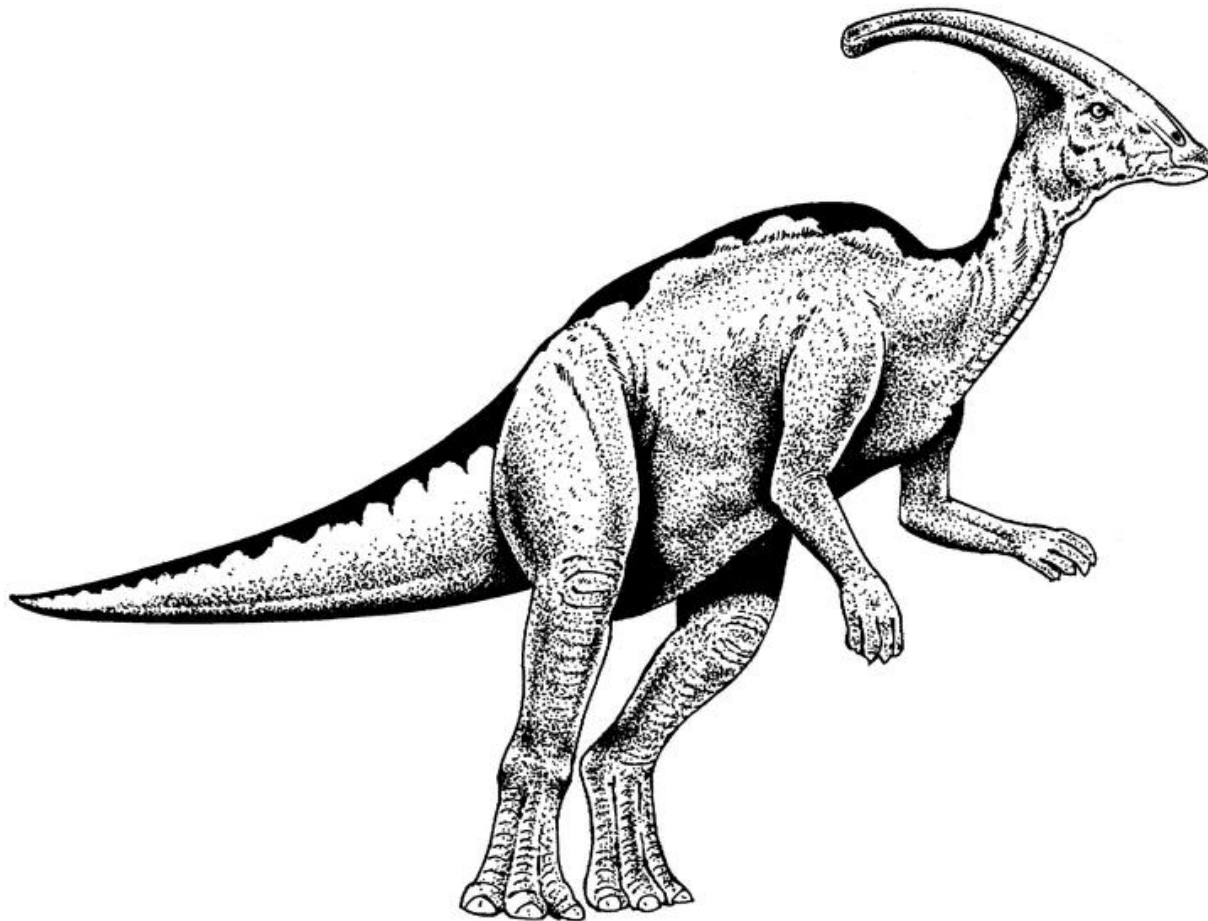

for big band and fixed media

© January 2021
Ben Morris Music
www.benmorrismusic.com
bmorriscomposer@gmail.com
973-722-0460

Ben Morris

Hadrosaur Patrol

for big band and fixed media

Duration: ca. 6'30"

Instrumentation:

2 Alto saxophones
2 Tenor saxophones
1 Baritone saxophone
4 Trumpets
3 Trombones
1 Bass trombone
Electric Guitar
Electric Bass
Fixed Media

Program Notes:

The *hadrosaur* is the state dinosaur of New Jersey. It's a funky dino with a duck bill. This is a lil piece inspired by it.

for the Boise State Jazz Orchestra

Hadrosaur Patrol

Transposed Score

for big band and fixed media

Ben Morris

Slow funk, with slight Dilla lilt (shuffle ♩) ♩ = 84

Alto 1

Alto 2

Tenor 1

Tenor 2

Bari. Sax.

B♭ Trumpet 1

B♭ Trumpet 2

B♭ Trumpet 3

B♭ Trumpet 4

Trombone 1

Trombone 2

Trombone 3

Bass Trombone

Slow funk, with slight Dilla lilt (shuffle ♩) ♩ = 84

muted, funky comping

continued, funky muted single note F

Dm7 F(add2)/E Fmaj7(#5) G7(sus4)

Electric Guitar

Electric Bass

Track

Toms

Synth bass

7 **A**

Alto 1
Alto 2
Tenor 1
Tenor 2
Bari. Sax.
Tpt. 1
Tpt. 2
Tpt. 3
Tpt. 4
Tbn. 1
Tbn. 2
Tbn. 3
B. Tbn.

A continued Dm^7 $F(add2)/E$ $Dmaj7/F\#$ $Gmaj7/B$

E. Gtr.
E. Bass
Trk.

12 **B**

Alto 1

Alto 2

Tenor 1

Tenor 2

Bari. Sax.

Tpt. 1

Tpt. 2

Tpt. 3

Tpt. 4

Tbn. 1

Tbn. 2

Tbn. 3

B. Tbn.

B

E. Gr.

E. Bass

Trk.

bouncy FX

15

Alto 1

Alto 2

Tenor 1

Tenor 2

Bari. Sax.

Tpt. 1

Tpt. 2

Tpt. 3

Tpt. 4

Tbn. 1

Tbn. 2

Tbn. 3

B. Tbn.

E. Gtr.

E. Bass

Trk.

18

Alto 1
fp *f* *sub p* *fp* *f*

Alto 2
fp *f* *sub p* *fp* *f*

Tenor 1
sub p *fp* *f*

Tenor 2
p *fp* *f*

Bari. Sax.
p *fp* *f*

Tpt. 1
fp *f* *sub p* *fp* *f*

Tpt. 2
fp *f* *sub p* *fp* *f*

Tpt. 3
p *f*

Tpt. 4
p *f*

Tbn. 1
p *fp* *f* *gliss.*

Tbn. 2
gliss. *f*

Tbn. 3
gliss. *f*

B. Tbn.
p *fp*

E. Gtr.

E. Bass

Trk.

C

21

Alto 1
 sub *p* ————— *f* sub *p* ————— *f*

Alto 2
 sub *p* ————— *f* sub *p* ————— *f*

Tenor 1
 sub *p* ————— *f* sub *p* ————— *f*

Tenor 2
 sub *p* ————— *f* sub *p* ————— *f*

Bari. Sax.
 sub *p* ————— *f* sub *p* ————— *f*

Tpt. 1
 sub *p* ————— *f* sub *p* ————— *f*

Tpt. 2
 sub *p* ————— *f* sub *p* ————— *f*

Tpt. 3
 sub *p* ————— *f* sub *p* ————— *f*

Tpt. 4
 sub *p* ————— *f* sub *p* ————— *f*

Tbn. 1
 sub *p* ————— *f* sub *p* ————— *f* *gliss.*

Tbn. 2
 sub *p* ————— *f* sub *p* ————— *f* *gliss.*

Tbn. 3
 sub *p* ————— *f* sub *p* ————— *f* *gliss.*

B. Tbn.
p ————— *f* sub *p* ————— *f* *gliss.*

C

E. Gtr.
p ————— *f* sub *p* ————— *f*

E. Bass
p ————— *f* sub *p* ————— *f*

Trk.
 [Chord symbols: Dm7, F(add2)/E, Fmaj7(#5), G7(sus4), F(add2)/E, G/B, F#7, E(add2)/G#, Gm/A, D(add4), Bb13(b9), F13(b9)]

D

Alto 2 Solo (Dilla)

24

Alto 1
(let beat settle in) *ppp* E13(sus4) solo (with a hard swing feel)

Alto 2
pp *mf*

Tenor 1
ppp

Tenor 2
ppp

Bari. Sax.
ppp

Tpt. 1 *ppp*

Tpt. 2 *ppp*

Tpt. 3 *ppp*

Tpt. 4 *ppp*

Tbn. 1 *ppp*

Tbn. 2 *ppp*

Tbn. 3 *ppp*

B. Tbn. *ppp*

D

Alto 2 Solo (Dilla)

G13(sus4) funky, sparse muted comping

E. Gtr. continued, ad lib funky bassline, not too busy

E. Bass
sidechain chord and Dilla beat 3

Trk.

28

Alto 1

Alto 2

Tenor 1

Tenor 2

Bari. Sax.

Tpt. 1

Tpt. 2

Tpt. 3

Tpt. 4

Tbn. 1

Tbn. 2

Tbn. 3

B. Tbn.

E. Ctr.

E. Bass

Trk.

D13(b9sus4) D13(b9) Bm11 A/C# Dmaj7(#5)

F13(b9sus4) F13(b9) Dm11 C/E Fmaj7(#5)

p *p* *p* *p* *p* *p* *p* *p*

gliss. *gliss.* *gliss.*

33 **E**

Alto 1

Alto 2 *E13(sus4) more triplets*

Tenor 1

Tenor 2

Bari. Sax.

Bari. Sax.

D13(b9sus4)

Tpt. 1 *f ppp*

Tpt. 2 *f ppp*

Tpt. 3 *f ppp*

Tpt. 4 *f ppp*

Tbn. 1 *f ppp*

Tbn. 2 *f ppp*

Tbn. 3 *f ppp*

B. Tbn.

E *G13(sus4) funky, muted comping*

E. Ctr.

G13(sus4) continued, ad lib funky bassline

E. Bass

Trk.

F13(b9sus4)

F

39

Alto 1

Alto 2

Tenor 1

Tenor 2

Bari. Sax.

D13(b9) fill Bm7 A/C# B/D# concert B aeolian Emaj7/G# C#13(#11) D#7(#5)

Tpt. 1

Tpt. 2

Tpt. 3

Tpt. 4

Tbn. 1

Tbn. 2

Tbn. 3

B. Tbn.

p *f* *ppp*

p *f* *ppp*

p *f* *ppp*

p *f* *ppp*

p *f* *p*

p *f* *p*

p *f* *p*

p *f* *ppp* *f*

gliss.

F

E. Gtr.

E. Bass

Trk.

F13(b9) Dm7 F(add2)/E D/F# Gmaj7/B E13(#11) F#7(#5)

F13(b9) Gmaj7/B

G

44

Alto 1

Alto 2

Tenor 1

Tenor 2

Bari. Sax.

Tpt. 1

Tpt. 2

Tpt. 3

Tpt. 4

Tbn. 1

Tbn. 2

Tbn. 3

B. Tbn.

E. Ctr.

E. Bass

Trk.

f *ff* *p* *fp* *f* *p* *fp* *f* *p* *fp* *f* *p* *fp* *f* *p*

G#13(sus4) high note w/ fall

B13(sus4) swelling arpeggiations *sub n*

A_b(sus4**b**9) F#(add2)/F F#m(maj7) B_b/D

49

Alto 1

Alto 2

Tenor 1

Tenor 2

Bari. Sax.

Tpt. 1

Tpt. 2

Tpt. 3

Tpt. 4

Tbn. 1

Tbn. 2

Tbn. 3

B. Tbn.

E. Gtr.

E. Bass

Trk.

Ebm11 B(add9) Gm(maj7) A9(#11) Fmaj7 Em11 F#/D Gb/Bb Db13(sus4) Gb/Bb Ab5/A F#m6 Ab(add2)/C Eb(add2)/G Fm(maj9) Dbmaj7(#5)

H 53 rit. $\text{♩} = 66$

Alto 1 *ffp* *pp*

Alto 2 *ffp* *pp*

Tenor 1 *ffp* *pp*

Tenor 2 *ffp* *pp*

Bari. Sax. *ffp* *pp*

Tpt. 1 *ffp* *pp* to cup mute

Tpt. 2 *ffp* *pp* to cup mute

Tpt. 3 *ffp* *pp*

Tpt. 4 *ffp* *pp*

Tbn. 1 *ffp* *pp* to cup mute

Tbn. 2 *ffp* *pp* to cup mute

Tbn. 3 *ffp* *pp*

B. Tbn. *ffp* *pp*

H rit. $\text{♩} = 66$ *E_b13(sus4)* pitchless, atonal FX

E. Gtr. *ff* *pp* *mf*

E. Bass *ff*

Trk. *ff* piano riffs

I Straight 16ths

57

Alto 1

Alto 2

Tenor 1

Tenor 2

Bari. Sax.

Tpt. 1

Tpt. 2

Tpt. 3

Tpt. 4

Tbn. 1

Tbn. 2

Tbn. 3

B. Tbn.

cup mute

cup mute

I Straight 16ths

E. Ctr.

E. Bass

Trk.

with sidechain pulse

n

p

61

Alto 1

Alto 2

Tenor 1

Tenor 2

Bari. Sax.

Tpt. 1

Tpt. 2

Tpt. 3

Tpt. 4

Tbn. 1

Tbn. 2

Tbn. 3

B. Tbn.

E. Gtr.

E. Bass

Trk.

cup mute

cup mute

J

65

Alto 1
fp *mf* 3

Alto 2
fp *fp* *ppp*

Tenor 1
fp *mf*

Tenor 2

Bari. Sax.
mf

Tpt. 1
fp *mf* 3

Tpt. 2
fp *fp* *ppp*

Tpt. 3

Tpt. 4

Tbn. 1
fp *mf*

Tbn. 2
mf

Tbn. 3

B. Tbn.

mute out

J

E. Gtr.

E. Bass

Trk.

68

Alto 1 *p* *mf* 6

Alto 2 *mf* 6

Tenor 1 6

Tenor 2 *mf*

Bari. Sax. *p* *fp* *mf*

Tpt. 1 *p* mute out open *mf* 3

Tpt. 2 *mf* open 6

Tpt. 3 (open) *mf* 6

Tpt. 4 (open) *mf* 6

Tbn. 1 *fp* *mf* mute out

Tbn. 2 *fp* *mf* mute out

Tbn. 3 (open) *p* fl. t. *gliss.*

B. Tbn. (open) *p* fl. t. *gliss.*

E. Gtr.

E. Bass

Trk.

K

poco accel.

71

Alto 1
ffp — 3 fp — f³ fp — fp — f

Alto 2
ffp — f³ fp — f³ fp — fp — f

Tenor 1
ffp — f³ fp — f³ fp — fp — f

Tenor 2
ffp — f³ fp — f³ fp — fp — f

Bari. Sax.
ffp — fp — f

Tpt. 1
ffp — f³ fp — f³ fp — fp — f

Tpt. 2
ffp — f³ fp — f³ fp — fp — f

Tpt. 3
ffp — f³ fp — f³ fp — fp — f

Tpt. 4
ffp — f fp — f fp — fp

Tbn. 1
ffp — f³ fp — f³ fp — fp — f to plunger

Tbn. 2
ffp — f³ fp — f³ fp — fp — f to plunger

Tbn. 3
ffp — f³ fp — f³ fp — fp — f to plunger

B. Tbn.
ffp — fp — f to plunger

E. Ctr.
K open, distortion ff — ff

E. Bass
ff

Trk.
ff

L Guitar Solo ♩=72

75

Alto 1
pp *ppp*

Alto 2
pp *ppp*

Tenor 1
pp *ppp*

Tenor 2
pp *ppp*

Bari. Sax.
pp *ppp*

Tpt. 1
pp *ppp* to harmon harmon mute (stem out)
pp *mf*

Tpt. 2
pp *ppp* to harmon harmon mute (stem out)
pp *mf*

Tpt. 3
pp *ppp* to harmon harmon mute (stem out)
pp *mf*

Tpt. 4
pp *ppp* to harmon harmon mute (stem out)
pp *mf*

Tbn. 1

Tbn. 2

Tbn. 3

B. Tbn.

L Guitar Solo ♩=72

E¹³(b⁹sus⁴) solo (with a hard swing feel)
D melodic minor, with slide, light distortion, reverb

F[#]11 A^b13(b⁹) D^bmaj7

E. Gtr.
mf
palm muted (a la reggae)

E. Bass
+ 3 + + (open) 3

Trk.

80

Alto 1

Alto 2

Tenor 1

Tenor 2

Bari. Sax.

Tpt. 1

Tpt. 2

Tpt. 3

Tpt. 4

Tbn. 1

Tbn. 2

Tbn. 3

B. Tbn.

E. Gtr.

E. Bass

Trk.

pp

pp

pp

pp

plunger mute

pp

plunger mute

pp

plunger mute

pp

plunger mute

pp

pp

pp

pp

D \flat maj7(#5)

D \flat 6/9

E \flat 13(sus4)

G \flat maj7(#11)

83 **M** *sub.* ♩ = 76

Alto 1
Alto 2
Tenor 1
Tenor 2
Bari. Sax.

Tpt. 1
Tpt. 2
Tpt. 3
Tpt. 4

Tbn. 1
Tbn. 2
Tbn. 3
B. Tbn.

E. Ctr.
E. Bass
Trk.

M *sub.* ♩ = 76
Bb7(#5) Bb7alt. Eb/G Bmaj7 Emaj7 Ebm11 Bb/D

pp
pp
pp
pp
pp

mf *gliss.* *pp*
mf *pp*
mf *pp*
mf *pp*

mf *pp*

87 **N** *sub.* ♩ = 80 **rit.**

Alto 1 *fp* *ppp*

Alto 2 *fp* *ppp*

Tenor 1 *fp* *ppp*

Tenor 2 *fp* *ppp*

Bari. Sax. *fp* *ppp*

Tpt. 1 *pp* *mf*

Tpt. 2 *pp* *mf*

Tpt. 3 *pp* *mf*

Tpt. 4 *pp* *mf*

Tbn. 1

Tbn. 2

Tbn. 3

B. Tbn.

N *sub.* ♩ = 80 dissolving to pitchless,
atonal FX
rit.
F7(#11)

E. Gtr. *Cm(maj7)*

E. Bass *mf* 6 ³ + + +

Trk. Tubular bells

♩ = 66

♩ = 80 poco accel. Transition (guitar solo continues)

92

Alto 1
Alto 2
Tenor 1
Tenor 2
Bari. Sax.

Tpt. 1
Tpt. 2
Tpt. 3
Tpt. 4

Tbn. 1
Tbn. 2
Tbn. 3
B. Tbn.

E. Gtr.
E. Bass
Trk.

ppp *pp* *mf* *pp* *pp* *f* *f* *f* *f*

mute out open
mute out open
mute out open
mute out open

pp *mf* *pp* *pp* *f* *fp*

p *f* *fp*

rim click with sidechain

Transition (guitar solo continues)

♩ = 66

O

♩ = 80 poco accel.
B \flat (add2)/D C(add2)/E Fmaj7(#5)

98 **P** $\text{♩} = 84$ accel.

Alto 1 *ff*

Alto 2 *ff*

Tenor 1 *ff*

Tenor 2 *ff*

Bari. Sax. *ff*

Tpt. 1 *ff*

Tpt. 2 *ff*

Tpt. 3 *ff*

Tpt. 4 *ff*

Tbn. 1 *ff*

Tbn. 2 *ff*

Tbn. 3 *ff*

B. Tbn. *f ff*

E. Ctr. **P** $\text{♩} = 84$ accel.
 C/E D/F# G/B Db7(b9) Eb7(b9) F7(b9sus4) Bb13(b9) E13(b9sus4) Fmaj7(#5) Gø7 B/C F7alt. Eb/G Aø9 D7alt. Gb5 Ab5 Bb5 Eb13(sus4)

E. Bass

Trk.

103 $\text{♩} = 104$ *accel.*

Alto 1

Alto 2

Tenor 1

Tenor 2

Bari. Sax.

Tpt. 1

Tpt. 2

Tpt. 3

Tpt. 4

Tbn. 1

Tbn. 2

Tbn. 3

B. Tbn.

E. Gtr.

E. Bass

Trk.

$\text{♩} = 104$ *accel.*

G^5 A^{m11} $B^{\circ 7}$ C/E $A^{b\circ 7}$ $B^b6/9$ B/C F^{13} $A^{\circ 7}$ $B^{13}(b9)$ D^b7 clusters/random chromatic pitches

molto accel.

106 loud, busy noodling

Alto 1 *fff*

Alto 2 *fff*

Tenor 1 *fff*

Tenor 2 *fff*

Bari. Sax. *fff*

Tpt. 1 *fff*

Tpt. 2 *fff*

Tpt. 3 *fff*

Tpt. 4 *fff*

Tbn. 1 *fff*

Tbn. 2 *fff*

Tbn. 3 *fff*

B. Tbn. *fff*

molto accel.

loud, busy noodling

E. Gtr. *fff*

loud, busy noodling

E. Bass *fff*

Trk. *fff*

Q Dirty Breakdown ♩ = 64

108

Alto 1

Alto 2

Tenor 1

Tenor 2

Bari. Sax.

Tpt. 1

Tpt. 2

Tpt. 3

Tpt. 4

Tbn. 1

Tbn. 2

Tbn. 3

B. Tbn.

Q Dirty Breakdown ♩ = 64

+Heavy Distortion

E. Gtr.

E. Bass

Trk.

112

Alto 1
 Alto 2
 Tenor 1
 Tenor 2
 Bari. Sax.
 Tpt. 1
 Tpt. 2
 Tpt. 3
 Tpt. 4
 Tbn. 1
 Tbn. 2
 Tbn. 3
 B. Tbn.
 E. Gtr.
 E. Bass
 Trk.

ffp *ff* *ffp* *ff*

ffp *ff* *ffp* *ff*

ffp *ff* *ffp* *ff*

ffp *ff* *ffp* *ff*

sfz sempre

ffp *ff* *ffp* *ff*

ffp *ff* *ffp* *ff*

ffp *ff* *ffp* *ff*

ffp *ff* *ffp* *ff*

sfz sempre

sfz sempre

sfz sempre

sfz sempre

gliss.

gliss.

gliss.

R

accel.

♩ = 84

116

Alto 1 *ffp* *ff*

Alto 2 *ffp* *ff*

Tenor 1 *ffp* *ff*

Tenor 2 *ffp* *ff*

Bari. Sax. *ff*

Tpt. 1 *ffp* *ff*

Tpt. 2 *ffp* *ff*

Tpt. 3 *ffp* *ff*

Tpt. 4 *ffp* *ff*

Tbn. 1 *ffp* *ff*

Tbn. 2 *ffp* *ff*

Tbn. 3 *ffp* *ff*

B. Tbn. *ff*

R

accel.

♩ = 84

Ebm⁷ Gb(add2)/F Gbmaj7(#5) Ab7(sus4) Gb(add2)/F Ab/C G^{ø7} F(add2)/A Abm/Bb Eb(add4) B13(b9) Gb13(b9)

E. Gtr. *ff*

E. Bass *ff*

Trk.

120

Alto 1
ffp *pp* *f*

Alto 2
ffp *pp* *f*

Tenor 1
ffp *pp* *f*

Tenor 2
ffp *pp* *f*

Bari. Sax.
ffp *pp* *f*

Tpt. 1
ffp *pp* *f*

Tpt. 2
ffp *pp* *f*

Tpt. 3
ffp *pp* *f*

Tpt. 4
ffp *pp* *f*

Tbn. 1
ffp *pp* *f*

Tbn. 2
ffp *pp* *f*

Tbn. 3
ffp *pp* *f*

B. Tbn.
ffp *pp* *f*

E. Gtr.
Ab13(sus4) sparkly textures

E. Bass

Trk.

S
124

Alto 1
Alto 2
Tenor 1
Tenor 2
Bari. Sax.
Tpt. 1
Tpt. 2
Tpt. 3
Tpt. 4
Tbn. 1
Tbn. 2
Tbn. 3
B. Tbn.

ff

S

E. Gtr.
E. Bass
Trk.

Synth bass

drum fills

ff